SOE WAI

MATV Engineer

CONTACT

Bangkapi, Bangkok, Thailand

+66987825248

soewai273324@gmail.com

https://www.linkedin.com/in/soewai

EDUCATION

Diploma of Mechanical in Technology Engineering
University of Taungoo, Bago, Myanmar

AWARDS

Simply Excellent Award
Sliver Award
Gold Award

CERTIFICATE

Computer A + | 2008
System Essential| 2009

SKILLS

- Proficient in diagnosing and resolving hardware, software and network issues.
- Experience with Windows and Linux operation System.
- Ability to provide technical support remotely using remote desktop tools.
- Strong problem- solving and troubleshooting abilities.
- Ability to prioritize and manage multiple tasks effectively

PROFILE

Seasoned technical engineer with over 3 years of hands-on experience and more than 10 years of leadership as a team leader. Expertly managed and executed two complex server room relocation projects with zero error, ensuring seamless transitions. Oversaw the maintenance and monitoring of over 100 TV channels and 10 radio channels, guaranteeing uninterrupted service. Successfully resolved and managed all server room issues and technical errors across the entire MATV system, while also troubleshooting and fixing errors in various electrical devices to maintain optimal system performance.

WORK EXPERIENCE

Supervisor **(2014- 2024)**
Nielsen Media Company **Myanmar**

Duties and Responsibilities:

- Proactively monitored and efficiently managed the operations of over 100 TV channels, achieving a 99.9% uptime and minimizing interruptions to less than 0.1% of total broadcast time.
- Expertly maintained and optimized a suite of Linux servers, achieving a 70% increase in performance and ensuring zero security breaches over a 12-month period,
- Skillfully installed, configured, and maintained operating systems and software applications, resulting in a 70% reduction in system downtime and a 40% increase in operation efficiency.
- Collaborate with cross-functional IT teams to swiftly resolve complex technical issues 25% faster than the standard response time, significantly enhancing overall system performance.
- Efficiently diagnosed and resolved Ubuntu-specific server issues, reducing downtime by 40% and increasing system reliability to 98%.
- Addressed and rectified server room electrical and air conditioning issues, ensuring 100% continuous server functionality and preventing any unscheduled outages.
- Established secure and reliable connections between Ubuntu servers and monitoring increasing system oversight accuracy by 40%.
- Troubleshoot and resolved issues related to monitoring devices and cabling issues, achieving a 99% rate of uninterrupted system performance.
- Developed a custom monitoring tool, reducing project preparation time by 30% and successfully supporting the infrastructure for upcoming initiatives.
- Minimized errors and ensured 100% precision during complex server room movement projects, maintaining full system integrity throughout.
- Led the successful implementation of a new monitoring structure and server system, ensuring a 100% smooth transition with zero disruptions to services.
- Resolved and maintained technical issues related to new cable installations and monitoring devices, achieving 100% uninterrupted operations post-installation.

OTHER SKILLS

- Google Drive
- Google Sheet
- Microsoft Office
- Monitoring Tool Software

LANGUAGE

- ✓ English (Intermediate)
- ✓ Burmese (Native)

WORK EXPERIENCE CONTINUED

Assistant Technical Engineer
(Maintenance Engineer) **(2011- 2014)**
MMRD Market Research Company **Myanmar**

Duties and Responsibilities:

- Diligently monitored 10 TV channels and 4 media servers daily, achieving 99.9% service uptime and resolving issues within an average of 15 minutes.
- Consistently identified and resolved storage server issues, maintaining optimal server performance with a 98% data integrity rate and reducing incident frequency by 40%.
- Promptly reported server and technical issues to the supervisor, leading to a 20% reduction in response time and minimizing operational disruptions by 30%
- Expertly set up new video recorder software and hardware, leveraging the latest technology to enhance recording capabilities and achieving a 70% increase in recording efficiency.
- Proactively reduced and minimized downtime errors across all channels, enhancing overall operational efficiency by 30% and achieving a 99.9% uptime rate.
- Skillfully adjusted systems and identified optimal solutions for client-specific data requests, achieving a 95% client satisfaction rate.

WORK EXPERIENCE CONTINUED

Assistant Technical Engineer
(Maintenance Engineer) **(2010- 2011)**
MMRD Market Research Company **Myanmar**

Duties and Responsibilities:

- Expertly installed, maintained, and repaired ventilation and air conditioning systems, achieving a 98% system performance rate and reducing maintenance.
- Identified and mitigated maintenance risks on equipment, proactively addressing issues that reduced downtime by 25% and optimized overall system efficiency by 20%
- Conducted thorough cleaning, adjustment, and repair of HVAC system, adhering to manufacturer specifications and industry standards, resulting in a 15% increase in system longevity and a 10% reduction in energy consumption.
- Diagnosed electrical and mechanical faults in HVAC systems with precision, implementing effective solutions that resolved 95% of issues within 24 hours.

SUMMARY

Here declare that the above information is true and complete to the best of knowledge. Awaiting a positive response.

Sincerely,
Soe Wai
soewai273324@gmail.com
+66987825248
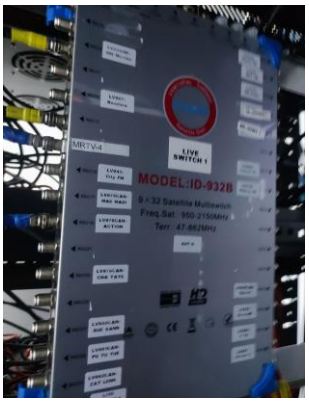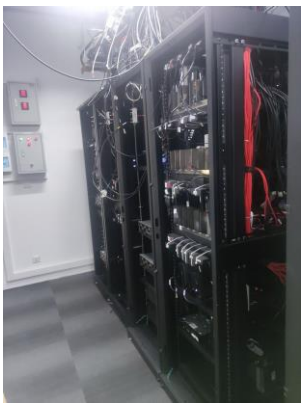
PROJECT